POLK COUNTY UTILITIES
COMMUNITY INVESTMENT PROGRAM
Quarterly One Page Report
SE Well Field SFWMD

Period Ending	Department	Commission District	Service Area	Project Type	PCU Project No	Oracle No
12/31/2016	Utilities	District 2	Southeast	Water Treatment and Storage Facility Projects	2010-2-60-0	6816016

Contacts	Name	Organization	Phone
Utilities Director	Marjorie Craig	Polk County Utilities	863-298-4235

Scope:	Permitting, design and construction of a Polk Regional Water Cooperative Southeast Wellfield to provide a long-term regional water supply to eastern Polk County. Average annual withdrawal quantities are anticipated between 15 to 30 MGD.
Status:	The Water Use Permit was issued by SFWMD on April 28, 2014, and a modification to extend condition timelines was approved on March 4, 2016. A draft conceptual design of the water plant has been completed. The Polk Regional Water Cooperative has elevated the project to the candidate level and submitted a request for funding assistance from the SWFWMD. PRWC member governments have begun working on an implementation agreement to proceed with the project.
Issues:	No issues at this time.

PROJECT PROGRESS			
PROJECT BUDGET		EXPENDED TO DATE	
$1,247,156.84		$1,095,605.03	
Land/ROW	Design	Permitting	Construction
5.00%	5.00%	25.00%	0.00%

Phase/Contract	Completion	FY2015/2016				FY2016/2017				FY2017/2018				FY2018/2019			
		Q1	Q2	Q3	Q4	Q1	Q2	Q3	Q4	Q1	Q2	Q3	Q4	Q1	Q2	Q3	Q4
Land Acquired	9/30/2020																
Design	9/30/2020																
Bid																	
NTP	8/11/2012																
Construction	9/30/2049																

Updated: 11/21/2016 11:31:31 AM

Location Map

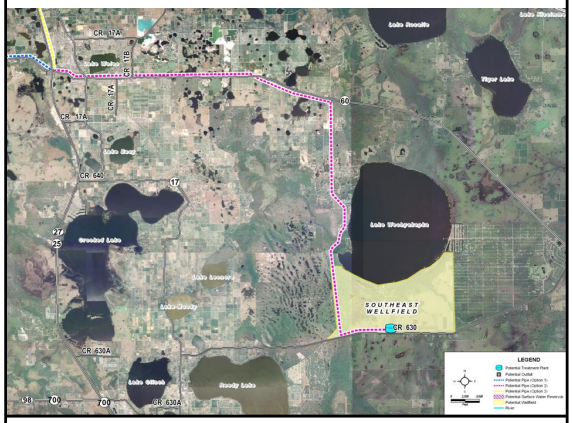

Project Image