

POLK COUNTY DEVELOPMENT REVIEW COMMITTEE CASE OVERVIEW

ID #: 133

DRC Date:	April 27, 2024
Planning Commission Date:	October 2, 2024
BoCC Dates:	N/A
Applicant:	Dale McQuillen
Level of Review:	Level 3 Review, Conditional Use
Case Number and Name:	LDCU-2023-53 Dove Meadow Event Facility
Request:	The applicant is requesting Conditional Use approval for an Event Facility and Outdoor Concert Venue in an Agricultural/Residential Rural (A/RR) land use district.
Location:	South of Dove Meadow Ln, east of Dove Meadow Ct, north of 1 st Street NW, northwest of the City of Lakeland in Section 18, Township 27, Range 23.
Property Owner:	Dale McQuillen
Parcel Size:	±10.10 acres (232718-000998-004070)
Development Area/Overlays:	Rural Development Area (RDA)
Future Land Use:	Agricultural/Residential Rural (A/RR)
Nearest Municipality	Lakeland
DRC Recommendation:	Approval
Planning Commission Vote:	Pending
Case Planner:	Aleya Inglima, Planner II

Location

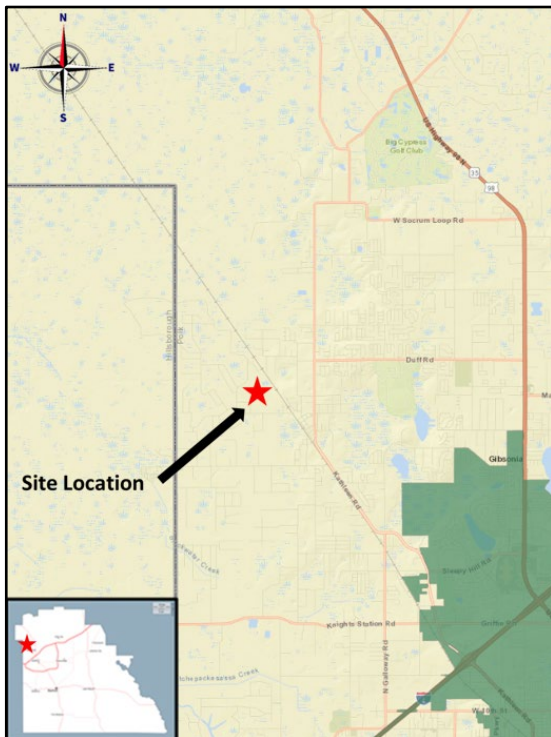

2023 Aerial

